

Student Tools & Courses page shot

(Students will then go to other resources then select the "ALEKS Basic Algebra Math" link

The main content area is divided into several sections:

- Registration & Class Tools:** Includes a "Blackboard Single Sign On - no need to log in again!" message and a "FlashFAST:" section with links for "Add or Drop Classes", "Change Class Options", "Look Up and Register for Classes", "See Course Descriptions", "Print Student Schedule", "Registration Status", and "View Entry Schedules". A note states: "To check your grades for the current semester, please see the Student Grades channel at the bottom of the page."
- Academic Profile:** Shows student information for "Primary" and "Secondary" tabs. Under "Primary", it lists: Class Standing: Junior; Degree: Pre-Major; Level: Undergraduate; Program: Pre-Major; Admit Term: Fall 2011; College: Salem Campus; Campus: Salem Campus; Major and Department: Pre-Radiologic Technology-AAS, Regional College. An "Advisors" section lists "One X. Test (Primary) Professional" and "Betty A. Johnson Faculty".
- Placement Assessment:** Includes a "GET STARTED: READ BEFORE TAKING ASSESSMENTS" section with a table of assessment options: Math Placement, Chemistry, Foreign Language Placement, Writing Placement Challenge, and Reading & Study Strategies Placement. A "Submit Requests" section lists: FERPA release form authorization, Enrollment Certification, Official Academic Transcript, Restrict Directory Information, and Cancel the Request for Restriction of Directory Information.
- My Courses:** Features a "Course Schedule for:" dropdown set to "Fall 2011" and a list of "Courses I'm Attending:" including "BASIC ALGEBRA I", "BASIC ALGEBRA II", "INTRO TO FIN ACCOUNTING", "INTRO TO HUMAN COMMUNICATION", "NATIONAL STUDENT EXCHANGE", and "WORLD GEOGRAPHY".
- Graduation Planning System (GPS):** Includes a logo and links for "GPS Audit and Plan", "Create Your Degree Plan Workshops (pdf)", "GPS/FAQ and Tutorials", "GPS Student Manual (pdf)", "Roadmaps", "Advising Appointment", "KAPS - for students in catalog years prior to 2010", and "Undergraduate Change of Program". A note at the bottom says: "See the Student Grades channel on the bottom left of this page to access your Current Term Grades."
- Other Student Resources:** Lists various resources such as "ALEKS Basic Algebra Math", "Catalogs", "Final Exam Schedule", "Legal Services Information and Fee Waiver", and "Purchase Student Health Insurance".
- Student Grades:** A section at the bottom left of the page.

The browser's status bar at the bottom indicates "Trusted sites | Protected Mode: Off" and "100%" zoom level.

Login error for student not registered in ALEKS algebra course

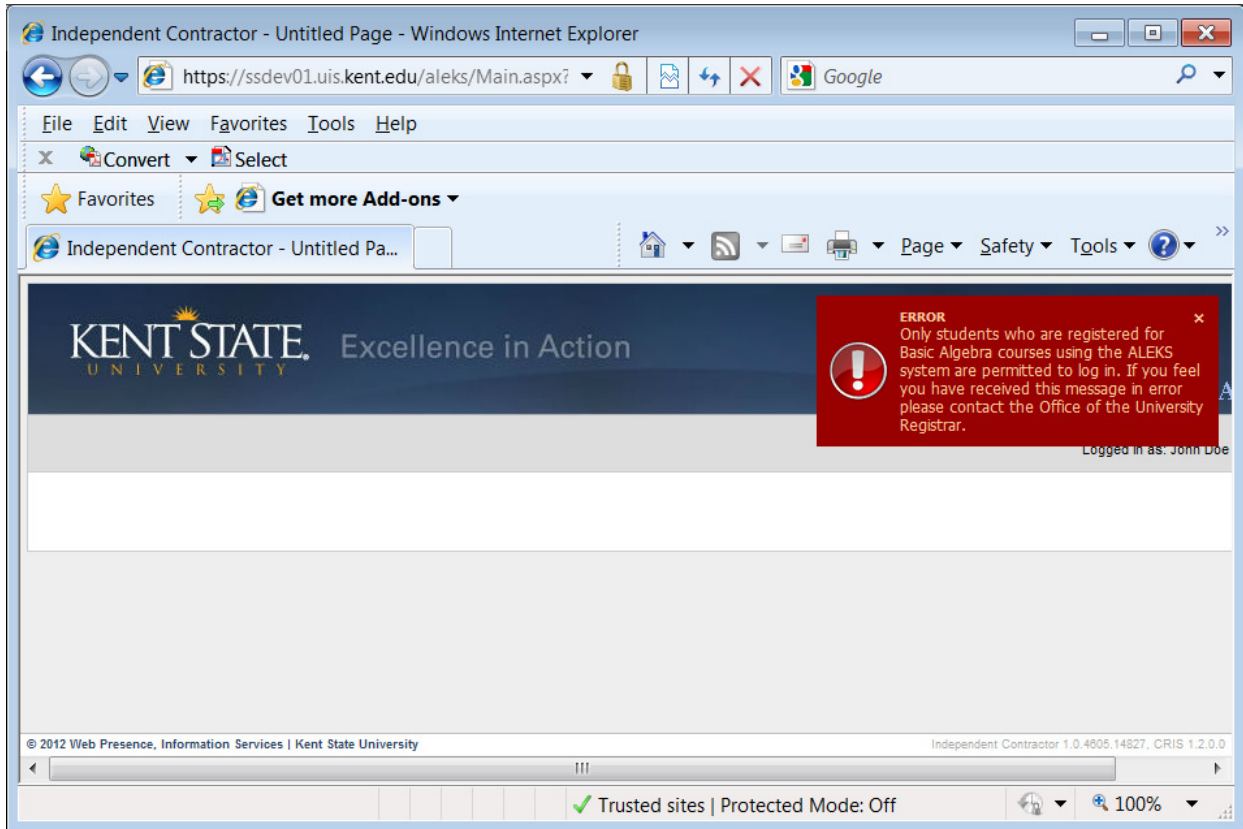

Page displayed for student who is registered for ALEKS algebra course—new to ALEKS selected.

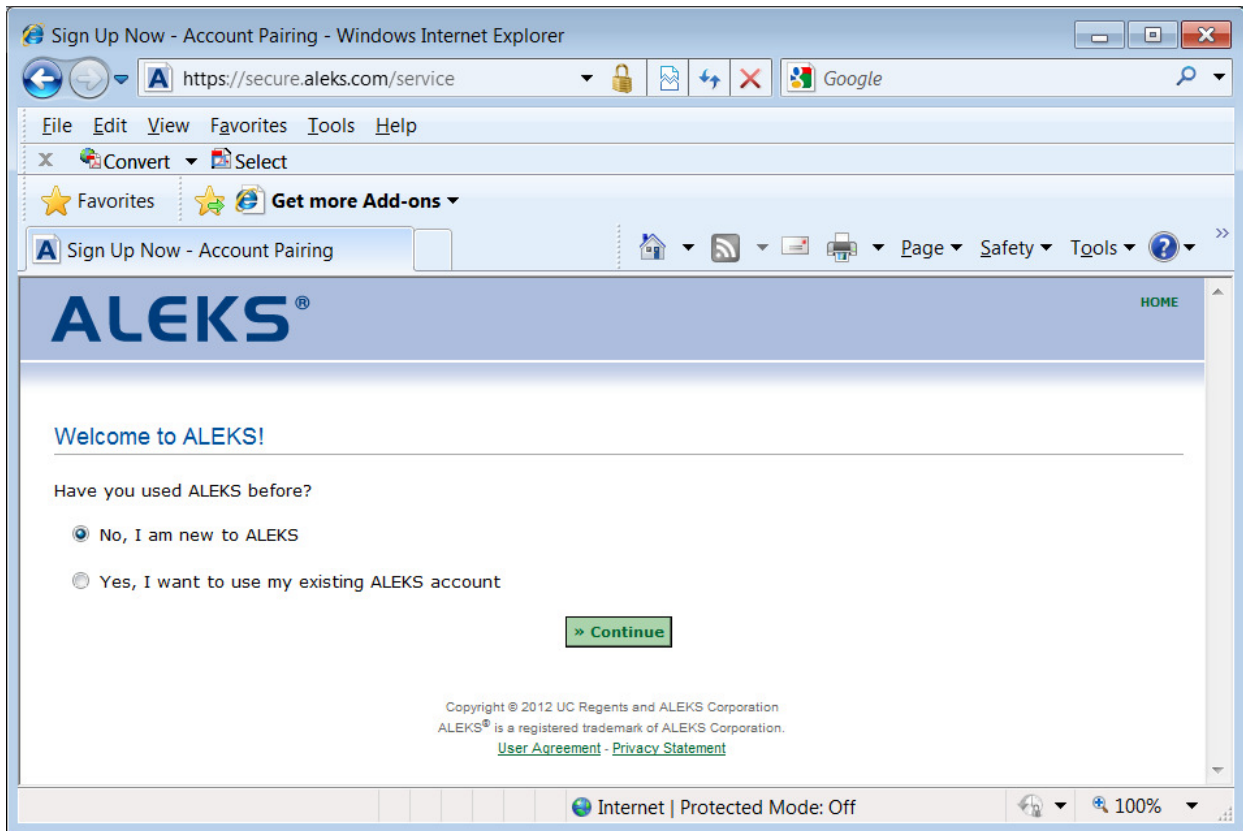

Page displayed for student who is registered for ALEKS algebra course—existing selected.

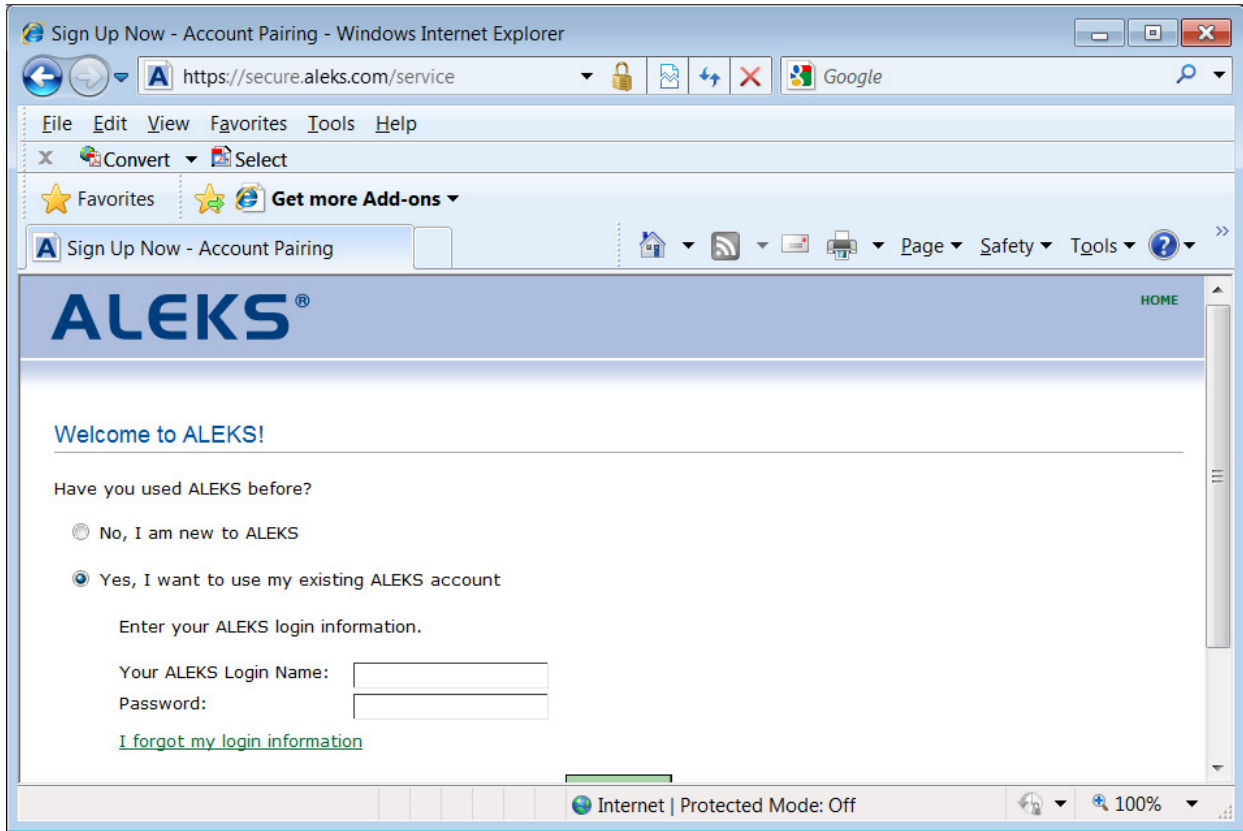

Usage Agreement

Sign Up Now - Enter Your Personal Information - Windows Internet Explorer

https://secure.aleks.com/alekscgi/x/!sl.exe/1o_u-IgNslSmFkcmk_GKwkrkwLDfRdOhal_JKaSI8HY9M

File Edit View Favorites Tools Help

Convert Select

Get more Add-ons

Sign Up Now - Enter Your Personal Inf...

ALEKS® HOME

1 Personal Information 2 Registration Complete

Usage Agreement

Review and Accept ALEKS Terms of Service

ALEKS User Agreement **** IMPORTANT **** [Print this document](#)

This is a legal agreement ("Agreement") between you and, if applicable, the organization you represent ("You") and ALEKS Corporation, a Delaware corporation with an office at 15460 Laguna Canyon Road, Irvine, CA 92618 (doing business in California as ALEKS Educational Systems Corp), its affiliates and subsidiaries (collectively, "ALEKS").

This Agreement covers:

I have read and agree to the terms of the ALEKS User Agreement.

[» Continue](#)

Copyright © 2012 UC Regents and ALEKS Corporation
ALEKS® is a registered trademark of ALEKS Corporation.
[User Agreement](#) - [Privacy Statement](#)

Internet | Protected Mode: Off 100%

Registration Complete

Sign Up Now - Registration Complete - Windows Internet Explorer

https://secure.aleks.com/alekscgj/x/!sl.exe/1o_u-IgNslDgLvTh4MtCFXu8dVFh3lZGmnQms_Jr1mV9K

File Edit View Favorites Tools Help

Convert Select

Favorites Get more Add-ons

Sign Up Now - Registration Complete

HOME

ALEKS®

1 Confirm School Code 2 Personal Information 3 Account Creation 4 Registration Complete

Registration Complete

Thank you. You are now registered to use ALEKS.

Your ALEKS account has also been securely paired with your Flashline account.

Flashline ALEKS

[Continue](#)

Copyright © 2012 UC Regents and ALEKS Corporation
ALEKS® is a registered trademark of ALEKS Corporation.
[User Agreement](#) - [Privacy Statement](#)

Internet | Protected Mode: Off 100%

Welcome Screen

ALEKS Jane Doe ▾

Welcome, Jane!

Click on "Sign up for a new class" to enroll in a new class.

[Sign up for a new class](#)

ACTIVE (0)

You have no active classes. Click on the "Sign up for a new class" button above to enroll in a new class.

INACTIVE (0)

There are no inactive classes.

Copyright © 2012 UC Regents and ALEKS Corporation
ALEKS® is a registered trademark of ALEKS Corporation.
[User Agreement](#) - [Privacy Statement](#)

Internet | Protected Mode: Off 100%

Sign up for a new class

ALEKS - Student Registration - Windows Internet Explorer

https://secure.aleks.com/alekscgi/x/!sl.exe/1o_u-IgNslDgLvTh4MtCFXu8dVFh3In2aU5LBKfOO_Kwi

File Edit View Favorites Tools Help

Convert Select

Favorites Get more Add-ons

ALEKS - Student Registration

ALEKS® Jane Doe ▾

1 Enter Class Code 2 Confirm Course Code 3 Student Information 4 Registration Complete

Sign Up for a New Class

Register here if you need to use ALEKS with a new class.

To begin, enter your 10-character class code below. You should have received this code from your teacher.

Please enter the new course code:

Course code: - [what's this?](#)

[» Register](#) [Cancel](#)

Copyright © 2012 UC Regents and ALEKS Corporation
ALEKS® is a registered trademark of ALEKS Corporation.
[User Agreement](#) - [Privacy Statement](#)

Done Internet | Protected Mode: Off 100%

Confirm Enrollment Screen

ALEKS® Jane Doe ▾

1 Enter Class Code 2 **Confirm Course Code** 3 Course Access 4 Student Information 5 Registration Complete

Confirm Enrollment Information

You are about to be enrolled in the following course. Please check the course details carefully. If the information is correct, click "Continue." If the information is incorrect, click "modify" to enter another course code.

Course: Math 10021- Basic Algebra I - 12345 (College)
Subject: Beginning Algebra
Instructor: Millan
School: Kent State University [\(modify\)](#)

[Continue](#) [Cancel](#)

Copyright © 2012 UC Regents and ALEKS Corporation
ALEKS® is a registered trademark of ALEKS Corporation.
[User Agreement](#) - [Privacy Statement](#)

Done Internet | Protected Mode: Off 100%

Course confirmation—student information

Sign Up Now - Enter Your Personal Information - Windows Internet Explorer

https://secure.aleks.com/alekscgi/x/!sl.exe/1o_u-IgNslDgLvTh4MtCFXu8dVFh3In2aU5LBKfOO_-Kw/

File Edit View Favorites Tools Help

Convert Select

Get more Add-ons

Sign Up Now - Enter Your Personal Inf...

Jane Doe

ALEKS

1 Enter Class Code 2 Confirm Course Code 3 **Student Information** 4 Registration Complete

Student Information

Please confirm the following information:

Your E-mail Address

We will use this email to send you messages for this class.

E-mail: *

Example: MyName@schoolmail.edu

(Optional) Your Student ID

Student ID#: [Learn more](#)

[» Continue](#) [Cancel](#)

Copyright © 2012 UC Regents and ALEKS Corporation
ALEKS® is a registered trademark of ALEKS Corporation.
[User Agreement](#) - [Privacy Statement](#)

Done Internet | Protected Mode: Off 100%

Registration Complete

ALEKS Tutorial

ALEKS: Jane Doe - Windows Internet Explorer

https://secure.aleks.com/alekscgi/x/!sl.exe/1pvw9WSbzHJQzA065Gsf2QggLQTHbfYFcsWmi0Yg-Yh

File Edit View Favorites Tools Help

Convert Select

Favorites Get more Add-ons

ALEKS: Jane Doe

ALEKS HELP INBOX REPORT OPTIONS English Jane Doe

MyPie Review Dictionary Calculator Assignments Book Gradebook Calendar Beg. Algebra

You will now learn how to enter your answers into ALEKS.
Click in the blue box below.

Clear Undo

Using the keyboard, type "14".

Next >>

Done Internet | Protected Mode: Off 100%

Action drop down - How to switch classes, when students need to add/drop during first week of each half semester session. When the week is over "switch to new class" will disappear. At the beginning of the new 7.5 week course students will use the "Sign up for a new class". For open learning sections the administrator will drag and drop the student to the correct course (as before). (See open learning instructions on the instructor website.)

ALEKS - Windows Internet Explorer

https://secure.aleks.com/alekscgi/x/!sl.exe/!o_u-IgNsltdCOEhglaggbuc8fsByax5HWSdDDCFYERrl

ALEKS Jane Doe

Welcome back, Jane!

Click on one of your active classes to continue working on ALEKS or click on "Sign up for a new class" to enroll in a new class.

[Sign up for a new class](#)

ACTIVE (1)

Kent State University

[Beginning Algebra / Math 10021- Basic Algebra I - 12345](#) [Actions](#)

Instructor: **Millan**

Last Login: **08/14/2012**

Expiration Date: **10/21/2012**

[Show more](#)

Switch to a new class

INACTIVE (0)

There are no inactive classes.

Copyright © 2012 UC Regents and ALEKS Corporation
ALEKS® is a registered trademark of ALEKS Corporation.
[User Agreement](#) - [Privacy Statement](#)

https://secure.aleks.com/alekscgi/x/!sl.exe/!o_u-IgNsltdCOEhglaggbuc8fsByax5HWSdDDCFYERrl Internet | Protected Mode: Off 100%

Switch to a new class

ALEKS - Student Registration - Windows Internet Explorer

https://secure.aleks.com/alekscgi/x/!sl.exe/!o_u-IgNslkasNW8D8A9PVVfpVDgzTeVntF2rjw2Ytfsw

ALEKS - Student Registration

ALEKS® Jane Doe ▾

1 Enter Class Code 2 Confirm Course Code 3 Registration Complete

Switch to a New Class

Before switching to a new class, please note:

- After you switch to the new class, you will no longer be able to access your current class ("Beginning Algebra / Math 10021- Basic Algebra I - 12345") or any of the progress you have made in that class.
- You may need to complete an Initial Assessment in your new class.

Please enter the new course code:

Course code: - [what's this?](#)

[» Switch](#) [Cancel](#)

Copyright © 2012 UC Regents and ALEKS Corporation
ALEKS® is a registered trademark of ALEKS Corporation.
[User Agreement](#) - [Privacy Statement](#)

Internet | Protected Mode: Off 100%